

MMDA (B)/PP No. 1
 G.No. 22/45 P. 15
 31/5/89
 A.P. D.P.

FRONT ELEVATION

SECTION-AA

DETAILS OF R.C.C COLUMN (SCALE 1:20) TOPO PLAN (NOT TO SCALE)

SITE PLAN (SCALE 1:16.0)

SCHEDULE OF JOINERY

F.W.	= 10-0' x 7-0' = 3000 x 1000
D (DOOR)	= 3-0' x 7-0' = 2000 x 2100
D1 "	= 2-6' x 7-0' = 1500 x 2100
W (WINDOW)	= 10-0' x 4-0' = 3000 x 1200
W1 "	= 5-0' x 4-0' = 1500 x 1200
W2 "	= 4-0' x 4-0' = 1200 x 1200
W3 "	= 3-0' x 4-0' = 900 x 1200
V (VENTILATOR)	= 2-6' x 1-6' = 950 x 150

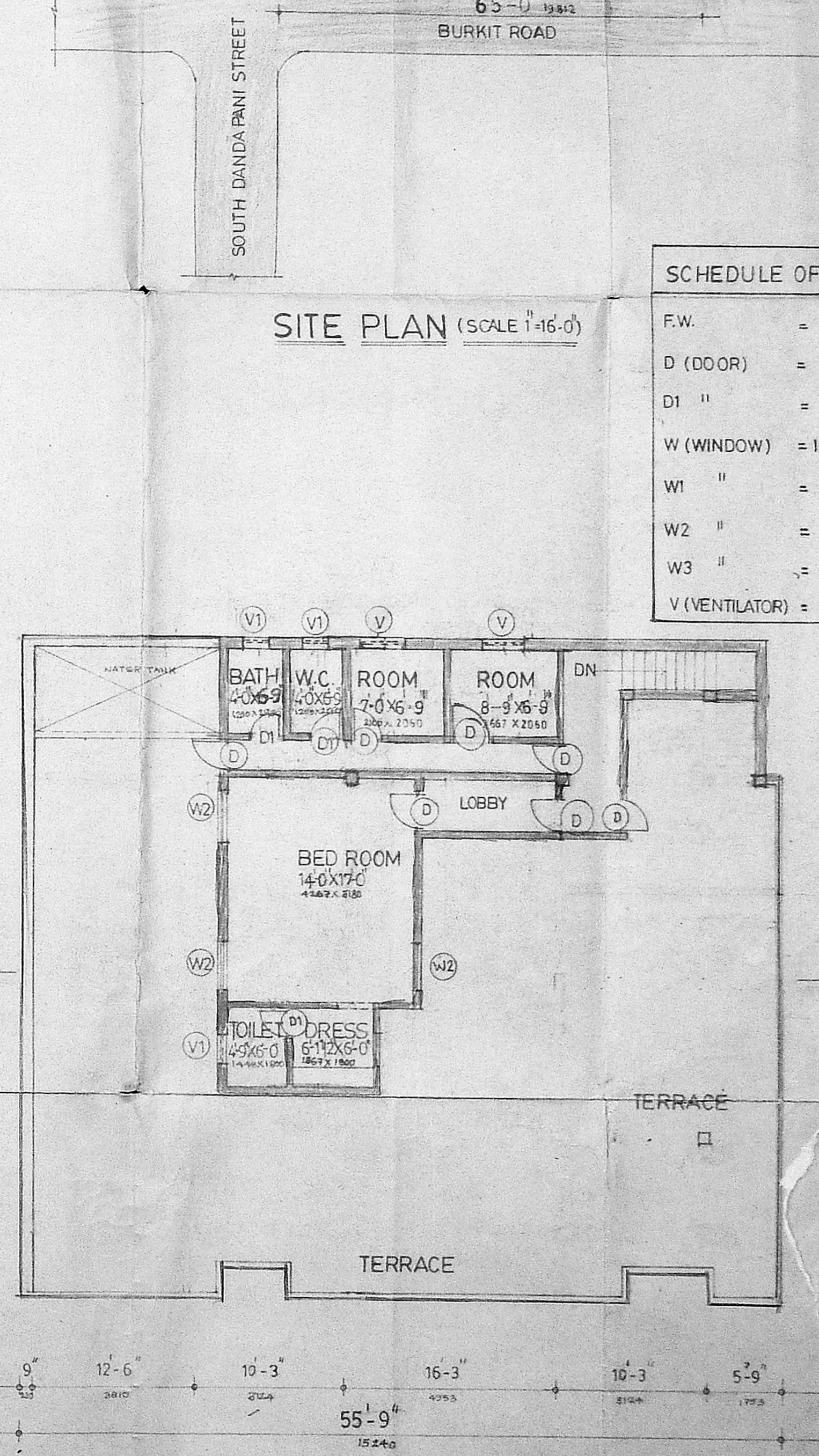
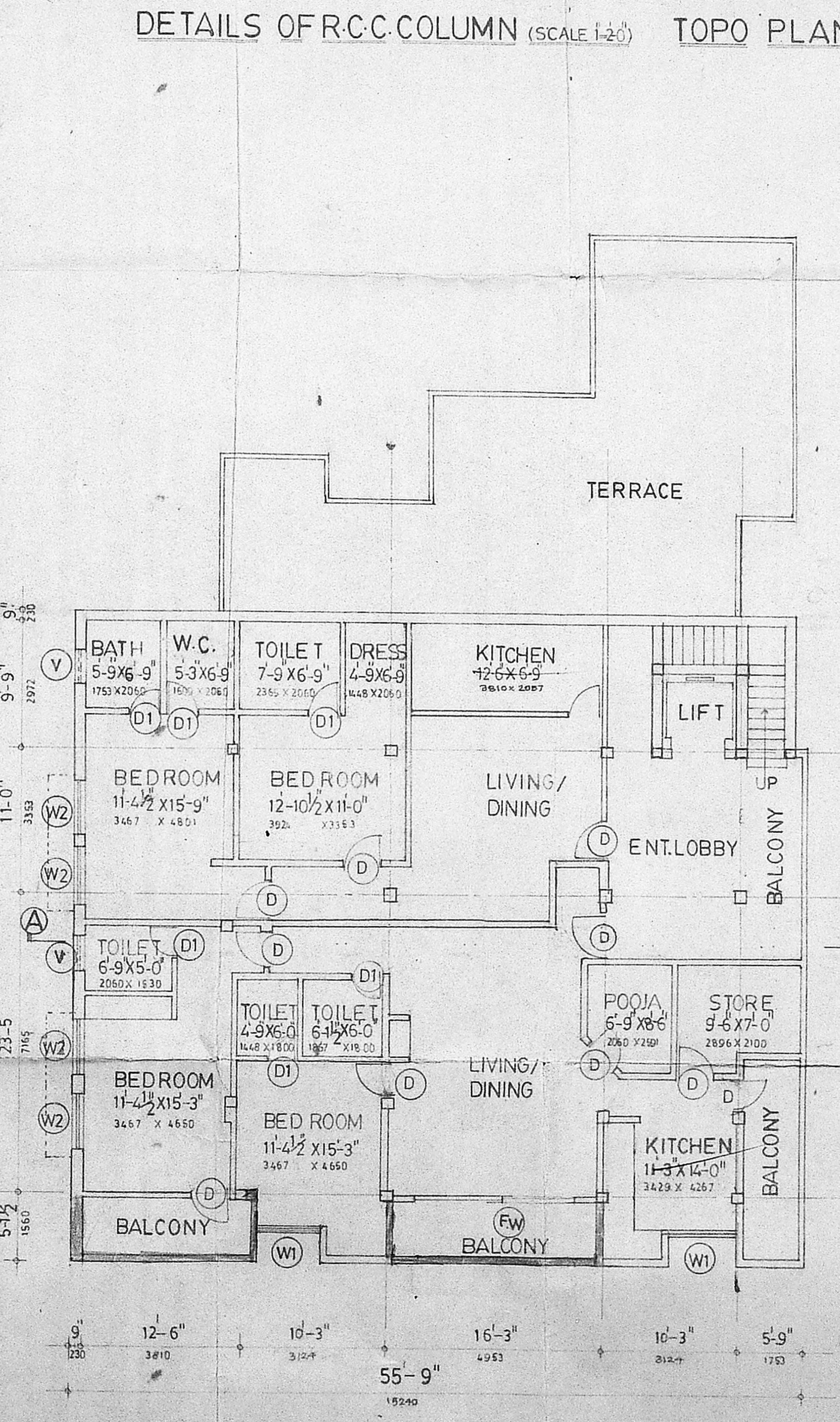
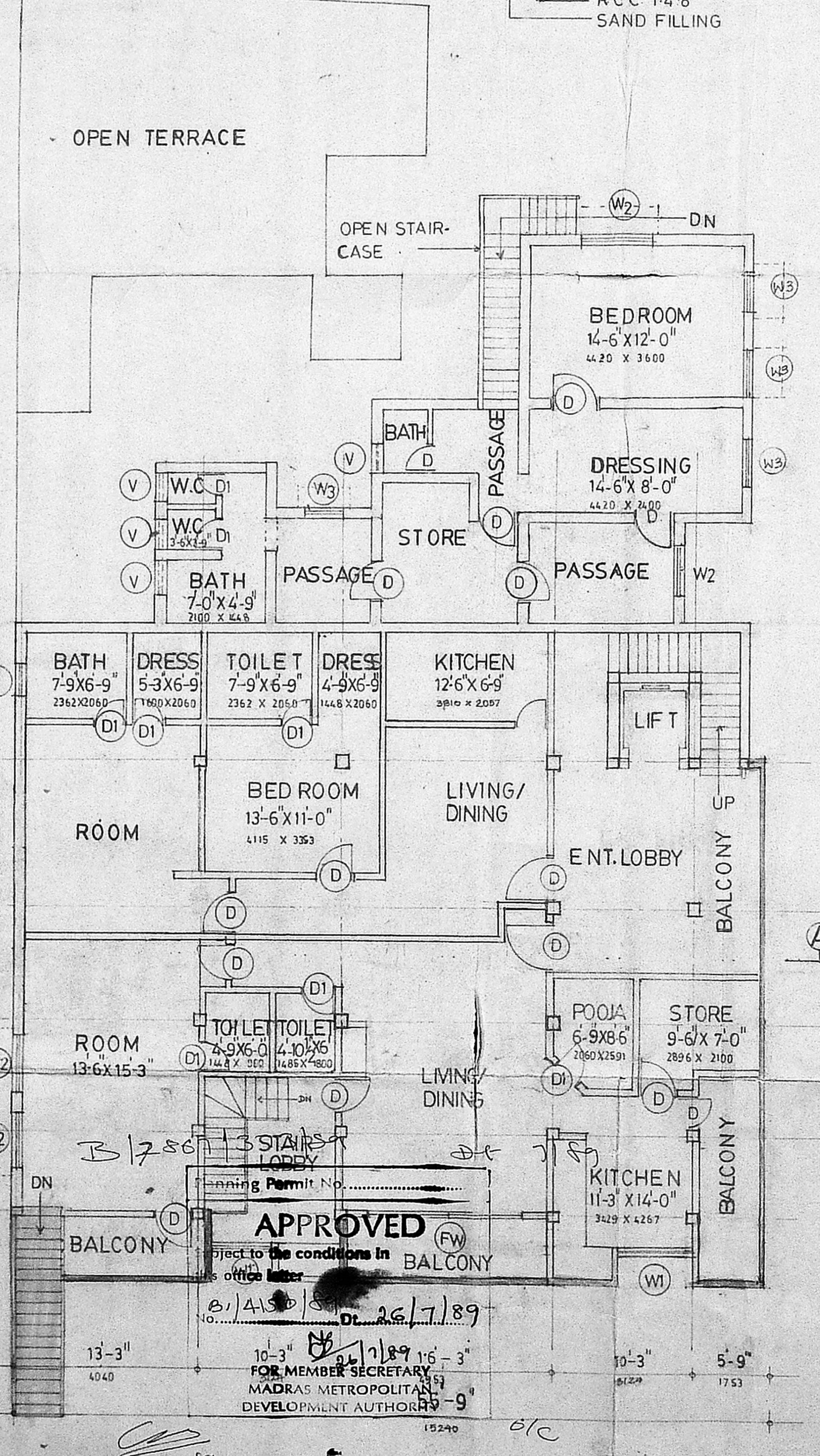
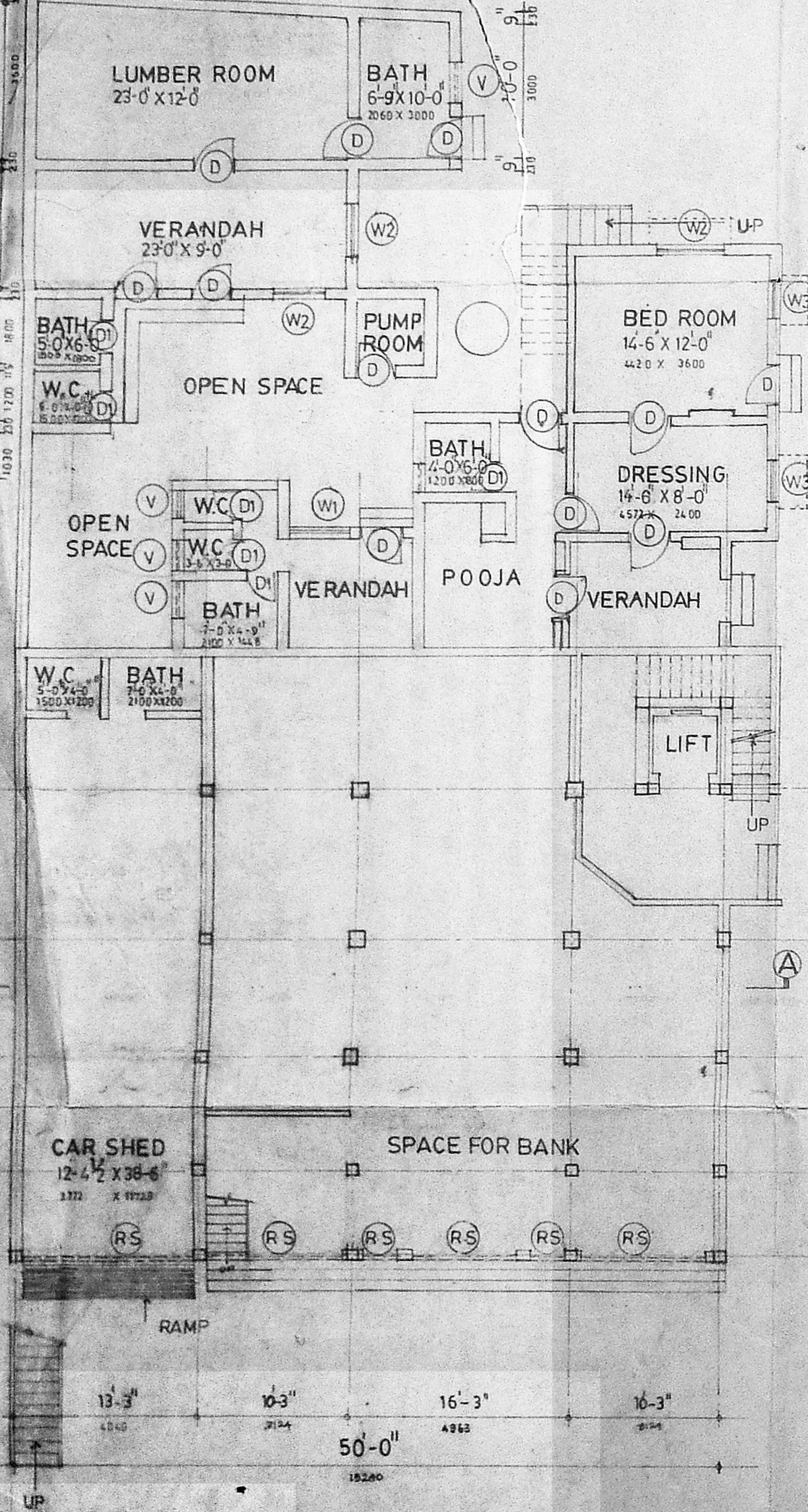

GROUND FLOOR PLAN

FIRST FLOOR PLAN

SECOND FLOOR PLAN

THIRD FLOOR PLAN

GROUND COVERAGE	51%
FRONT SET BACK	15'
SIDE SET BACK	21'-6"
REAR SET BACK	21'-3"

TOTAL PLOT AREA	7245 sq.ft. 673.3 sq.m.
GROUND FLOOR AREA	4075 " 378.7 "
FIRST FLOOR AREA	3510 " 326.2 "
SECOND FLOOR AREA	2530 " 235.1 "
THIRD FLOOR AREA	751 " 69.8 "

SPECIFICATION

FOUNDATION WITH BRICK JELLY CONCRETE IN C.M. 1:4:8

BRICK WORK IN C.M. 1:6 & PLASTERING IN C.M. 1:5

R.C.C. ROOF SLAB IN C.M. 1:2:4

PLAN SHOWING THE PROPOSED ADDITIONS & ALTERATIONS TO THE EXISTING BUILDING AT DOOR.No.53(OLD11). BURKIT ROAD. DIV. No. 14 0. T.S.NO.6004.BLOCK NO.133. T. NAGAR. MADRAS - 600017.

V. SRINIVASULU, I.C.E.
 Asst. Executive Engineer (Retd)
 Consulting Civil Engineer,
 REGD. No. 270.
 LICENCE No. 8839/1989
 CORPORATION OF MADRAS
 No. 60, Valluvar Road,
 ARUMBAKKAM, MADRAS - 600 017
 (CANNESHWAR 2A)

dra title	PLANS, SECTION & ELEVATION.
dra no	A001/MR-MS
scale	1:8.0 & 1:16.0
date	MAR 89

EXISTING APPROVED VIDE P.P. No. B/5147/164 & B/88/D/19.4-88 APPROVED BY MMDA. OFFICE LETTER NO B/3254/88 Dt. 19.4.88.